

ELEVATION

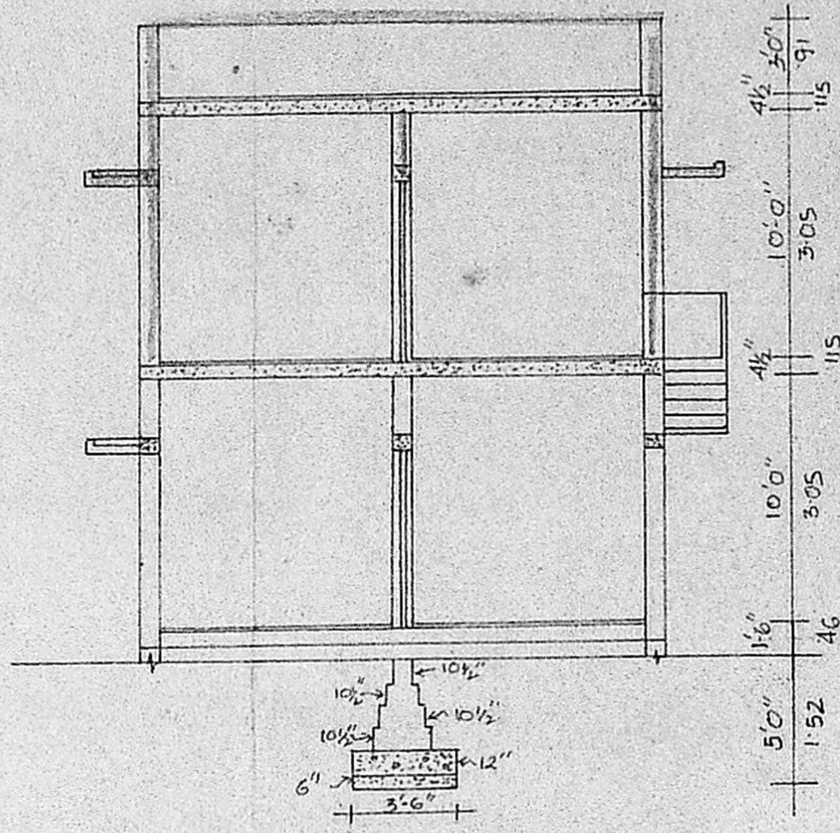

SECTION A-A

Weathering course in pressed tiles over brick jelly in lime
 Stock brick work in CM 1:5
 Plastering in CM 1:5
 Roof slab, lintel, plinth beam & sunshade in R.C.C 1:2:4
 Flooring in mosaic tiles
 Foundation concrete in R.C.C 1:4:8 over sand filling

INSPECTION COPY

PROPOSED ADDITION IN PLOT NO 142 CHOLAN STREET
 ALWAR THIRUNAGAR VALASARAWAKKAM MADRAS 87 TO
 APPROVED PLAN D.DIS NO 32/82-83 Dated 31-1-83

Planning Permit No. A/921/90

APPROVED

SUBJECT TO THE CONDITIONS IN THIS OFFICE LETTER.

No. A/17000/90 Date 22-2-90

e/c. S. Jayar 22-2-90

FOR MEMBER SECRETARY
 MADRAS METROPOLITAN
 DEVELOPMENT AUTHORITY
 MADRAS - 600 008.

- DOORS
- D - 3'0" x 7'0"
 - D₁ - 2'6" x 7'0"
- WINDOWS
- W - 4'0" x 4'6"
 - W₁ - 3'0" x 4'6"
 - J - 2'0" x 2'0"

PLINTH AREAS:

Ground Floor: 472 sft

First Floor: 472 sft

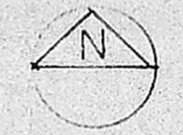

Scrutinized this 0 min

Scale 1 inch = 8 feet

Lr. No. P.P.A. 45/90

Planning Officer

Executive Officer

BATH AND LAV. AC sheet temporary structure

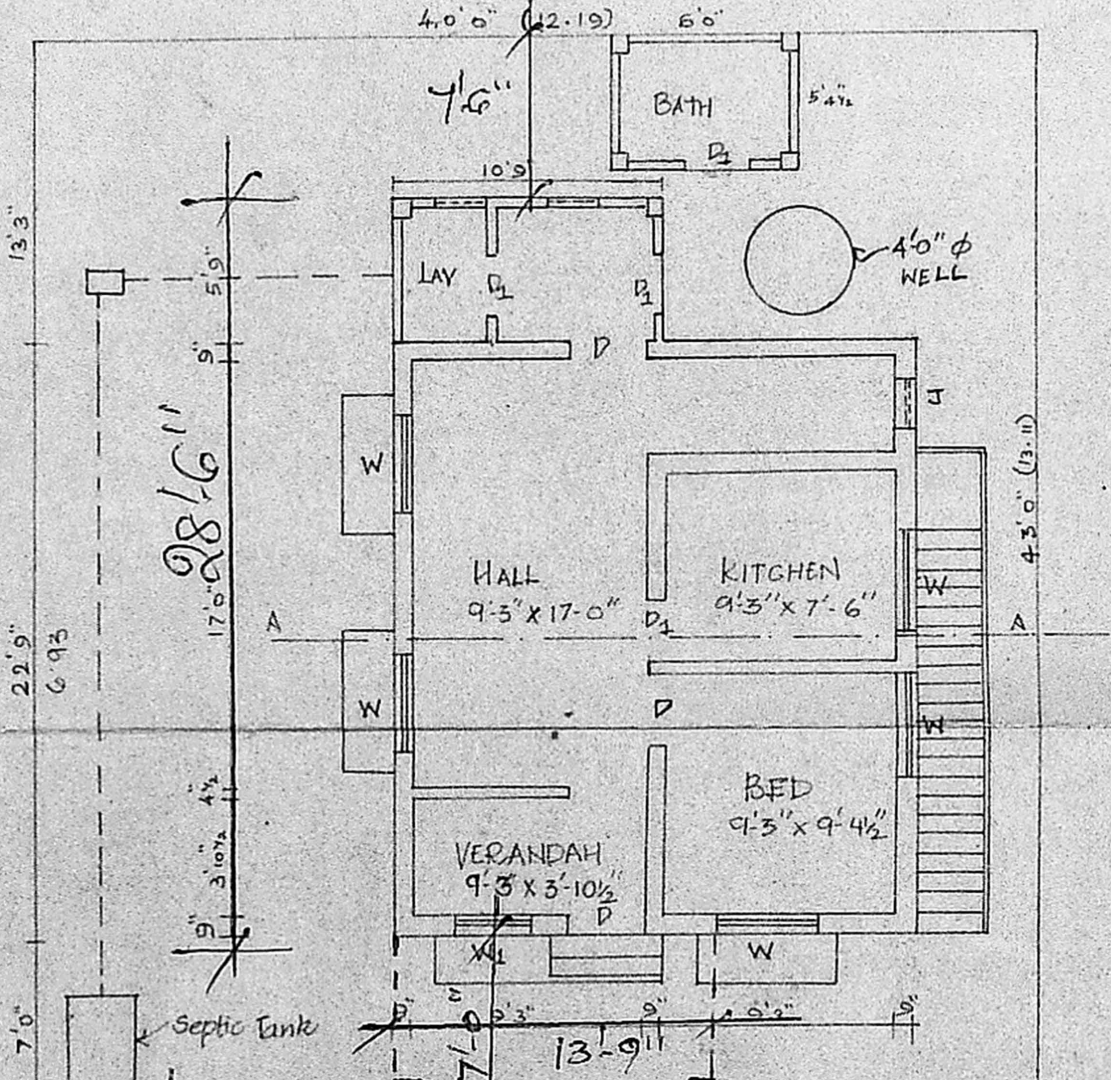

GROUND FLOOR PLAN

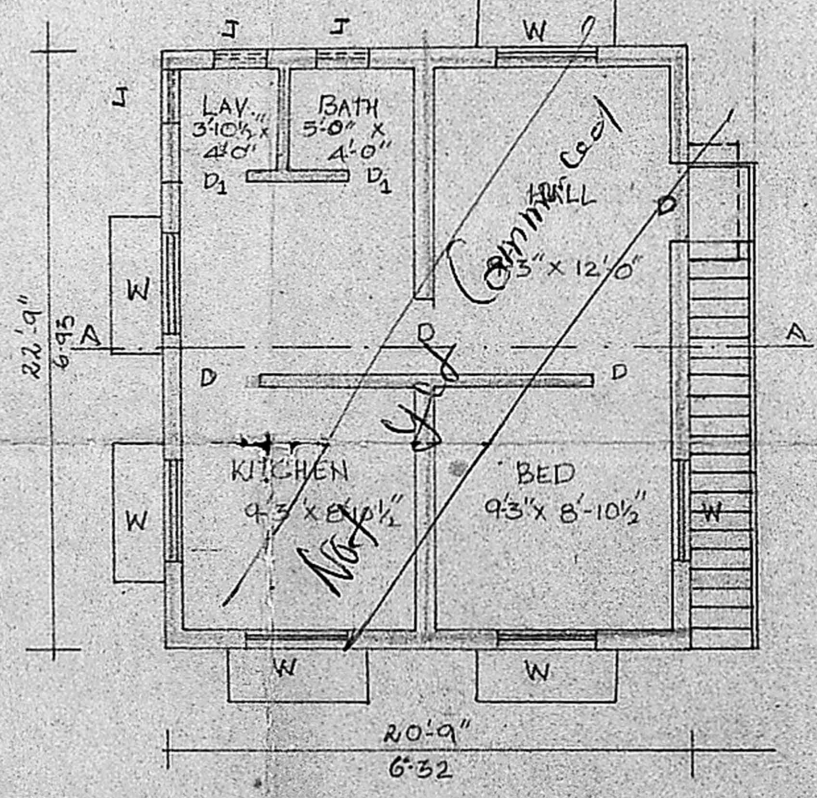

FIRST FLOOR PLAN

- Proposed
- Existing
- Roads

TO PORUR

KEY PLAN Not to scale

Sanctuary Plan
 20/5/90
 20/5/90

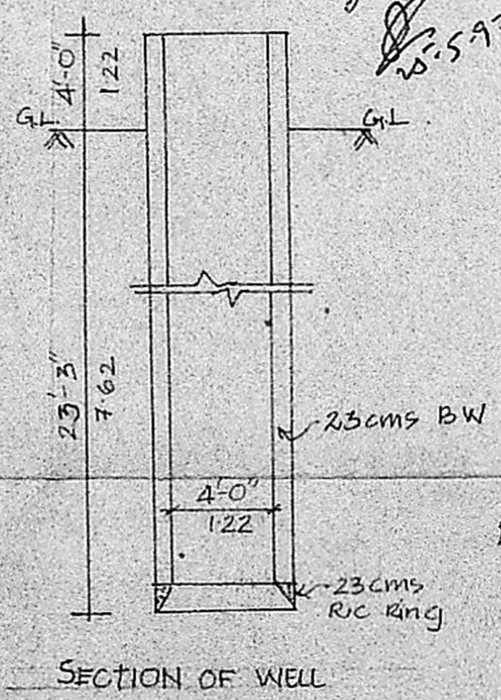

SECTION OF WELL

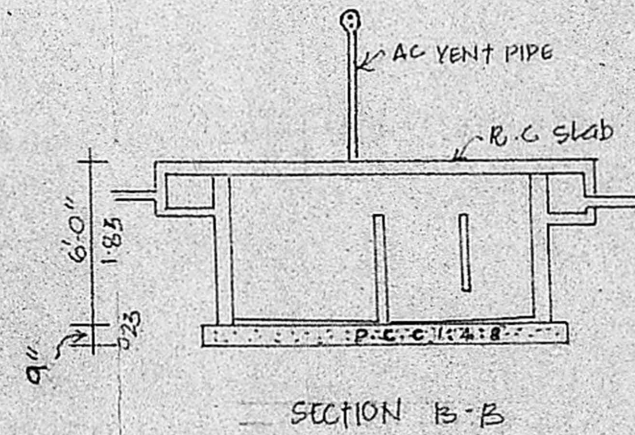

SECTION B-B

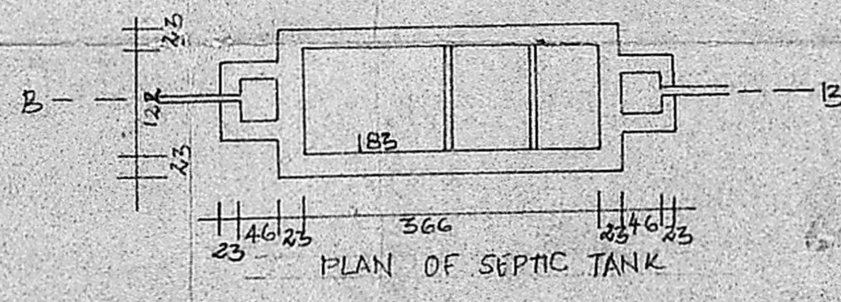

PLAN OF SEPTIC TANK

1690 sft

30' wide. CHOLAN STREET
 9" x 9" Pillar
 Tarmac Slab

1720 sft

Geetha Jayaraman
 OWNER

Haritharan

Er. C. R. HARITHARAN, B.E., MIE.,
 LICENSED SURVEYOR
 No. 277, CLASS - I
 199, Ramakrishna Nagar,
 VALASARAWAKKAM,
 MADRAS - 600 087.
 LICENSED SURVEYOR